

+NOTICE!!

These documents have been scanned!

Do not place un-scanned documents beneath this notice!

Do not remove this notice from this file!

GPO Jacket No. 560-102
Print Order 61540
Rise Business Services, LLC
Job=AZ15 12:00:00 AM



Box Number= AZ15175



Claim Begin-End: AMC454537-AMC454537

1 Initial Receipt



AZ15175-42

AMC454802-AMC454539

United States Department of the Interior
Bureau of Land Management
 DIV OF LANDS, MINRLS & ENERGY
 ONE N CENTRAL AVE
 PHOENIX, AZ 85004 -4427
 Phone: 602-417-9200

| Receipt | |
|---------|---------|
| No: | 4441575 |

Transaction #: 4561047
Date of Transaction: 05/01/2019



| | |
|---|------------------------|
| CUSTOMER: | |
| WILLIAM STRANTZ 9922 W LA JOLLA CIR N SUN CITY,AZ 85351-4227 US | BY: <i>[Signature]</i> |

| LINE # | QTY | DESCRIPTION | REMARKS | UNIT PRICE | TOTAL |
|---------------|------|---|---------|------------|-----------------|
| 1 | 1.00 | LOCATABLE MINERALS / MINING CLAIMS-NEW,UNADJUD, ONE OR MORE AUTH NOS / NEW MINING CLAIM PROCESSING FEE CASES: AMC454537/\$20.00 | | - n/a - | 20.00 |
| 2 | 1.00 | LOCATABLE MINERALS / MINING CLAIMS-NEW,UNADJUD, ONE OR MORE AUTH NOS / NEW MINING CLAIMS LOCATION FEE CASES: AMC454537/\$37.00 | | - n/a - | 37.00 |
| 3 | 1.00 | LOCATABLE MINERALS / MINING CLAIMS-NEW,UNADJUD, ONE OR MORE AUTH NOS / NEW MINING CLAIMS MAINTENANCE FEE CASES: AMC454537/\$155.00 | | - n/a - | 155.00 |
| TOTAL: | | | | | \$212.00 |

| PAYMENT INFORMATION | | | |
|---------------------|---------|--|----------------------|
| 1 | AMOUNT: | 212.00 | POSTMARKED: N/A |
| | TYPE: | CASH | RECEIVED: 05/01/2019 |
| | NAME: | STRANTZ, WILLIAM 9922 W LA JOLLA CIR N SUN CITY AZ 85351-4227 US | |

| REMARKS |
|---------|
| |

This receipt was generated by the automated BLM Collections and Billing System and is a paper representation of a portion of the official electronic record contained therein.

NOTICE!!

These documents have been scanned!

Do not place un-scanned documents beneath this notice!

Do not remove this notice from this file!

GPO Jacket No. 560-102
Print Order 61540
Rise Business Services, LLC
Job=AZ15 12:00:00 AM



Box Number= AZ15175



Claim Begin-End: AMC454537-AMC454537

2 Correspondence



AZ15175-42

AMC454802-AMC454539

**NO
DOCUMENTS
FOUND**

NO DOCUMENTS FOUND
NO DOCUMENTS FOUND

NOTICE!!

These documents have been scanned!

Do not place un-scanned documents beneath this notice!

Do not remove this notice from this file!

GPO Jacket No. 560-102
Print Order 61540
Rise Business Services, LLC
Job=AZ15 12:00:00 AM



Box Number= AZ15175



Claim Begin-End: AMC454537-AMC454537

3 Transfers



AZ15175-42

AMC454802-AMC454539

**NO
DOCUMENTS
FOUND**

NO DOCUMENTS FOUND
NO DOCUMENTS FOUND

NOTICE!!

These documents have been scanned!

Do not place un-scanned documents beneath this notice!

Do not remove this notice from this file!

GPO Jacket No. 560-102
Print Order 61540
Rise Business Services, LLC
Job=AZ15 12:00:00 AM



Box Number= AZ15175



Claim Begin-End: AMC454537-AMC454537

4 Annual Filings



AZ15175-42

AMC454802-AMC454539

**NO
DOCUMENTS
FOUND**

NO DOCUMENTS FOUND
NO DOCUMENTS FOUND

NOTICE!!

These documents have been scanned!

Do not place un-scanned documents beneath this notice!

Do not remove this notice from this file!

GPO Jacket No. 560-102
Print Order 61540
Rise Business Services, LLC
Job=AZ15 12:00:00 AM



Box Number= AZ15175



Claim Begin-End: AMC454537-AMC454537

5 Miscellaneous

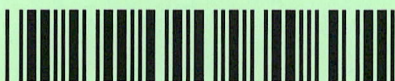

AZ15175-42

AMC454802-AMC454539

**NO
DOCUMENTS
FOUND**

NO DOCUMENTS FOUND
NO DOCUMENTS FOUND

NOTICE!!

These documents have been scanned!

Do not place un-scanned documents beneath this notice!

Do not remove this notice from this file!

GPO Jacket No. 560-102
Print Order 61540
Rise Business Services, LLC
Job=AZ15 12:00:00 AM



Box Number= AZ15175



Claim Begin-End: AMC454537-AMC454537

6 Location Notices-Amendments and Supporting Documents



AZ15175-42

AMC454802-AMC454539

MINING CLAIM STATUS REPORT

Data Entered: 5/8/2019

MTP Checked By: PER
GEO Checked By: PER

LEAD SERIAL NUMBER: AMC 454537 thru AMC 454537

NUMBER OF CLAIMS & TYPE:

- LODE
- 1 PLACER
- ASSOCIATION PLACER
- MILL SITE
- TUNNEL SITE

CHARGES:

Processing Fee @ \$20 = \$ 20
 Location Fee @ \$37 = \$ 37
 Maintenance Fee @ \$155 = \$ 155
 Add'l Maint Fee for Assoc Placer = \$
SUBTOTAL \$ 212
 Other Fees \$
 Other Fees \$
TOTAL \$ 212

TOTAL ACREAGE: 20 Per Claim
(Placer Only)

NUMBER OF LOCATORS: 4

DOCUMENTS RECEIVED VIA : Over-the-Counter Mail TIMELY FILED: Yes No

LEGAL DESCRIPTION: T 7N R 4W SEC 25
 T R SEC
 T R SEC
 T R SEC
 T R SEC

BLM FOREST SERVICE WILDERNESS AREA SUBJ TO PL 359: Yes No

SPLIT ESTATE: N/A SX PX OTHER
SRHA Was proper Notice filed if located on SHRA Land? Yes No

RECONVEYED MINERALS ON BLM LAND REQUIRE OPENING ORDER FROM 1944 TO 1993:
Open to Entry On N/A

COMMENTS/STATUS: VOID PARTIALLY VOID PVT MINERALS WITHDRAWN LANDS
 OTHER

Claimant acknowledges that portions of the following claim(s) site(s) may be void or voidable.

Printed Name of Claimant _____ Signature of Claimant _____

*****FINAL ADJUDICATION*****

DATE _____ INITIALS _____

0458797-2-1-1
crocfers

BLUEBIRD #2 - BIGELOW

LOCATION NOTICE FOR PLACER MINING CLAIM

Amendment BLM Serial # _____

NOTICE IS HEREBY GIVEN that the BLUEBIRD #2

_____ placer mining claim has been located by

WILIAM STRANTZ

whose current mailing

DAN STRANTZ JIM JENSEN BRANDON PETITTI
address is _____

4422 N WAJOLLA CIR. N. SUN CITY AZ. 85351

RECEIVED
MARICOPA COUNTY RECORDER
PHOENIX, ARIZONA
2019 MAY -1 A 10:04

BLM
Date
Stamp

The general course of this claim is NORTH TO SOUTH and it is situated in MARICOPA

County, Arizona. This claim is 1320 feet in length and 660 feet in width.

20 Total Claim Acreage. This claim runs from the location monument on which this location notice is

posted at the SW corner of the claim approximately 1320 feet in a NORTHERLY direction to the

NORTH end line and 660' feet in a EASTERLY direction to the EAST end line. This claim is

marked by four monuments, one at each corner of the claim.

The location monument on which this notice is posted is situated within Section 25, Township

7 N, Range 4 W, Gila Salt River Base and Meridian, Arizona. This claim encompasses

portions of the following legal subdivision(s) if located by legal subdivision or the following quarter section(s),

section(s), Township(s) and Range(s) W 1/4 OF THE SW 1/4 OF THE SW 1/4 OF SEC 25 7N 4W

_____, Gila Salt River Base and Meridian, Arizona.

The locality of this claim with reference to some natural object or permanent monument and additional information

(if any) concerning its locality are as follows: THE SOUTHWEST CORNER OF THE CLAIM

IS MARKED 1320' WEST OF SURVEY MARKER AT THE CORNER OF

SEC. 25+26+35+36 7N-4W The above information is shown on the attached map.

THE CLAIM IS THE W 1/4 OF THE SW 1/4 OF THE SW 1/4 OF SEC 25 7N 4W

DATED AND POSTED on the ground this 18th day of APRIL, 2019.

LOCATOR(s) AGENT

Print Name(s) WILIAM STRANTZ DAN STRANTZ JIM JENSEN BRANDON PETITTI

Signature(s) William Strantz Jim Jensen Brandon Pettiti Dan Strantz

Form MCF102
Revised July 2014

AMC454537

MINING CLAIM MAP

Lode () Placer (X)
Millsite ()

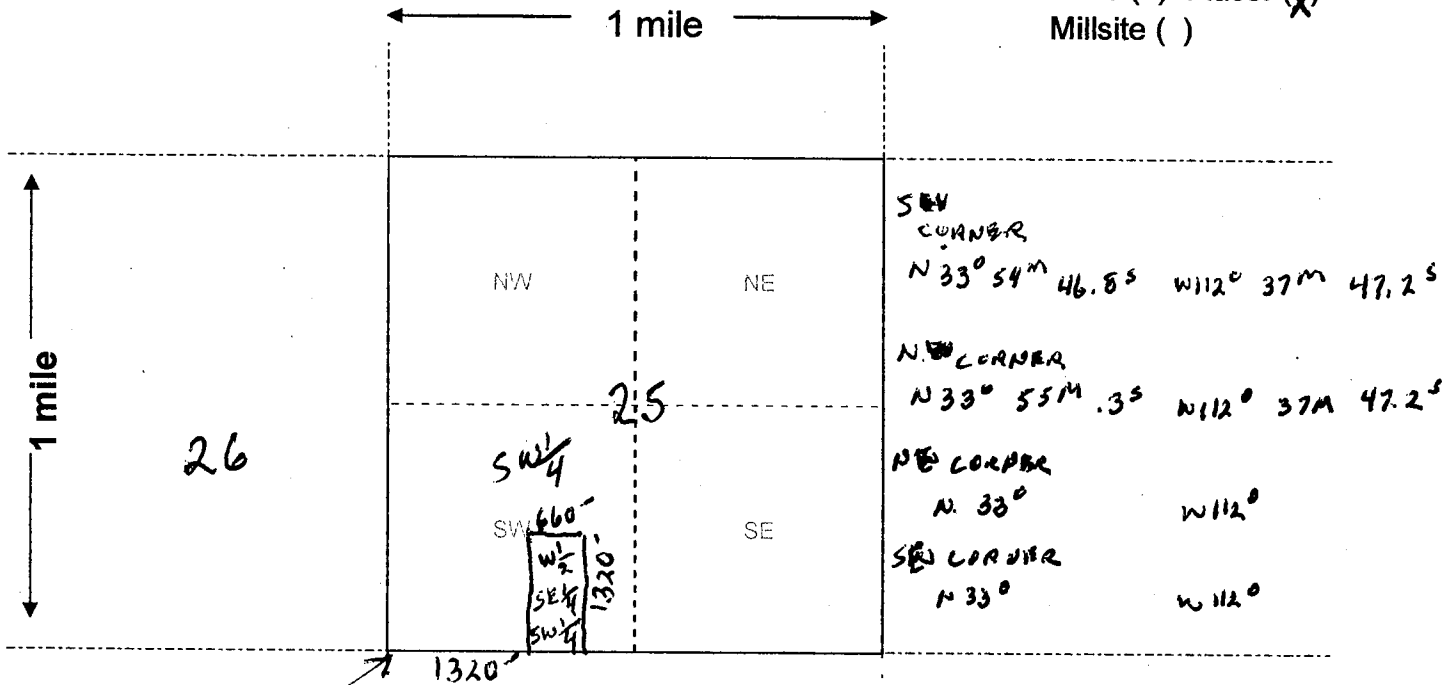

SURVEY
PERMANENT
MARKER



Scale: 1" = 2000 feet

RECEIVED
PHOENIX, ARIZONA
2019 MAY - 1
ARIZONA STATE OFFICE

AMC4545371

- The above map depicts the BLUE BIRD # 2 mining claim, which is located in Section (S) 25, Township 7 N, Range 4 W, Gila and Salt River Base and Meridian, MARICOPA County, Arizona. Total claim acreage is 20.
- The type of corner and location monuments used are as follows: 3" PVC PIPE
- The bearings and distances in degrees and feet between claim corners and to a public land survey monument are as depicted on the map.
- If the claim is a placer or millsite claim with exterior limits conforming to legal subdivisions of the public survey, provide a legal description of the claim THE CLAIM IS THE 1/2 OF THE SE 1/4 OF THE SW 1/4 OF SEC 25 7N 4W GILA & SALT RIVER SAN DOMINGO MINING DISTRICT MARICOPA CO. AZ.

Form MCF100a
Revised July 2014

DEPARTMENT OF THE INTERIOR
BUREAU OF LAND MANAGEMENT
Case Recordation
Geographic Report with Land

Admin State: AZ
Geo State: AZ
Serial Number: AZA 031568

Total Case Acres: 1.000

| Casetype | Case Disp | Mer | Twp | Rng | Sec | Sur Type | Sur Nr | Suf | Subdivision | Pending Action |
|----------|-----------|-----|-------|-------|-----|----------|--------|-----|-------------|----------------|
| 293200 | EXPIRED | 14 | 0070N | 0040W | 025 | FF | | | PORTION OF; | |

Admin State: AZ
Geo State: AZ
Serial Number: AZA 035151

Total Case Acres: 1.000

| Casetype | Case Disp | Mer | Twp | Rng | Sec | Sur Type | Sur Nr | Suf | Subdivision | Pending Action |
|----------|-----------|-----|-------|-------|-----|----------|--------|-----|-------------|----------------|
| 293200 | PENDING | 14 | 0070N | 0040W | 025 | FF | | | PORTION OF; | |

Date and Time Run:
5/29/2019 9:41:25 AM

Page 1 of 1

DEPARTMENT OF THE INTERIOR
BUREAU OF LAND MANAGEMENT
Case Recordation

Geographic Report with Land

Disposition is equal to **AUTHORIZED , CANCELLED , EXPIRED , PENDING , REJECTED , RELINQUISHED ,
WITHDRAWN**

and Meridian Township Range Section is equal to **14 0070N 0040W 025**

and Admin State is equal to **AZ**

**NO WARRANTY IS MADE BY BLM
FOR USE OF THE DATA FOR
PURPOSES NOT INTENDED BY BLM**

TOWNSHIP 7 NORTH RANGE 4 WEST OF THE GILA AND SALT RIVER MERIDIAN, ARIZONA

MARICOPA/YAVAPAI COUNTY

MARICOPA 013 YAVAPAI 025

STATUS OF PUBLIC DOMAIN
LAND AND MINERAL TITLES

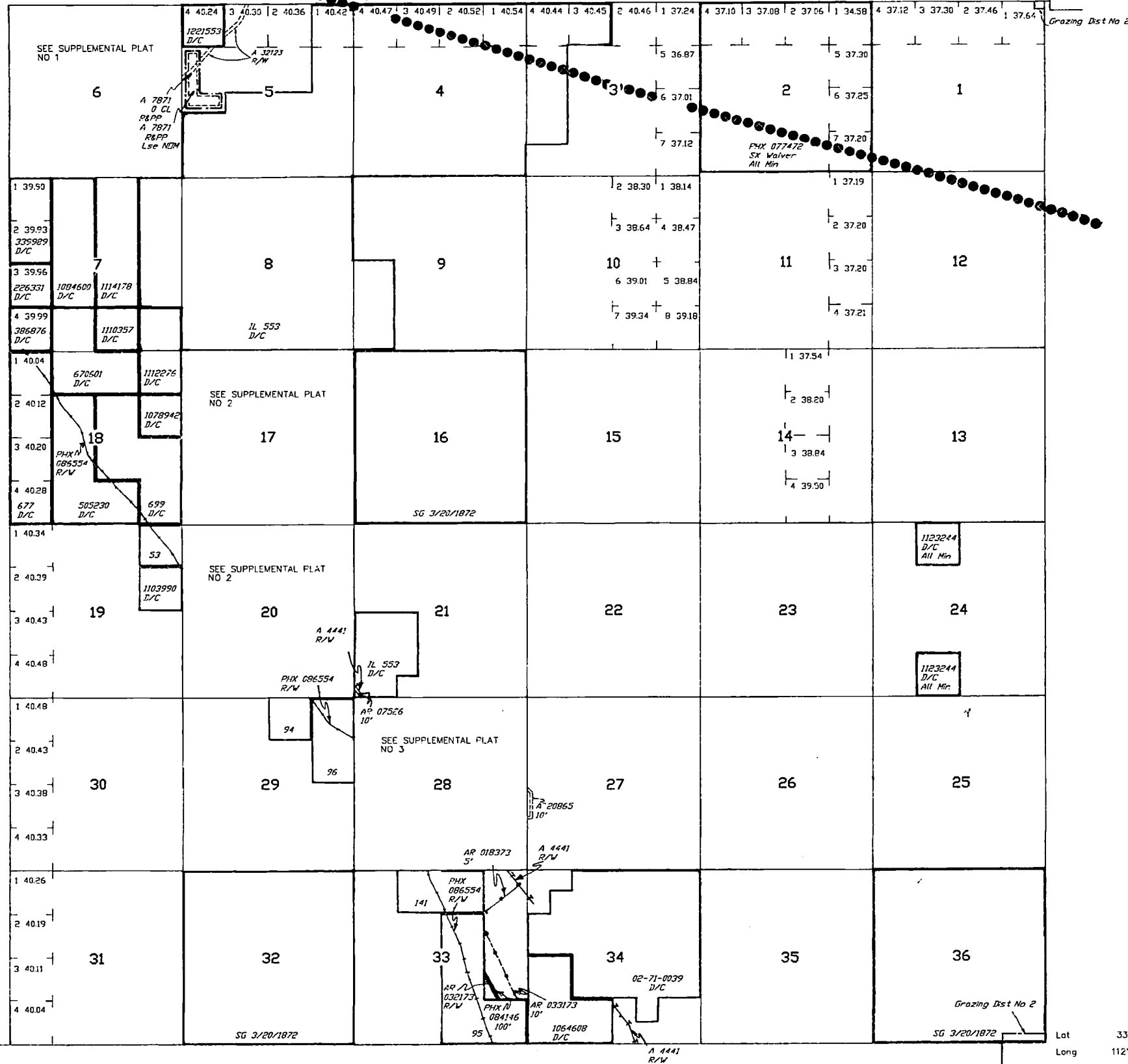

| INDEX TO SEGREGATED TRACTS | | | | |
|----------------------------|-----------------|---|-----|-------------|
| RESURVEY TRACT NO | ORIGINAL SURVEY | | | |
| | T | R | SEC | SUBDIVISION |
| | | | | |
| | | | | |
| | | | | |
| | | | | |
| | | | | |
| | | | | |
| | | | | |
| | | | | |
| | | | | |
| | | | | |

FOR ORDERS AFFECTING DISPOSAL OR USE OF UNIDENTIFIED LANDS WITHDRAWN FOR CLASSIFICATION, MINERALS, WATER AND/OR OTHER PUBLIC PURPOSES, REFER TO INDEX OF MISCELLANEOUS DOCUMENTS.

DIST NO 2

LANDS PATENTED UNDER SMALL TRACT ACT ARE NOW SUBJECT TO MINERAL LEASING ACT

A 2889 Rec'd Slips

AMC 286462 Rec Slips
Sec 33 : M&B

O 195 Opens to ME Subj to Slips
Sec 20 : W1/2SW1/4SW1/4

SO 3/12/1948 Opens to ME Subj to Slips
Sec 33 : NE1/4NE1/4SE1/4, Those Portions of NW1/4NE1/4SE1/4 of Hwy R/W of 5/14/1918

MDS 280 SW
291 SE

Lat 33°53'46"N
Long 112°36'59"W

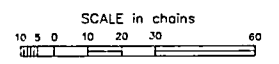

WARNING STATEMENT
This plot is the Bureau's Record of Title, and should be used only on a graphic display of the township survey data. Records herein do not reflect title changes which may have been effected by lateral movements of rivers or other bodies of water. Refer to the cadastral surveys for official survey information.

| | | | |
|------------|----|---|-----|
| CURRENT TO | BB | T | 7 N |
| 2-20-2003 | PV | R | 4 W |